

THE ALARM CENTER® FOR WINDOWS®

SAMPLE SCREENS

MONITORING/DISPATCH MODULE

Probably the best way of evaluating a software system, short of using it, is viewing the screens.

- Is the proper data on the screen for the operator?
- Is the data displayed in a logical manner which is easy to work with?
- Does the System have the features necessary to operate the central efficiently?

These screens are just a small sampling. They are intended to provide you with a “feel” for the System. Please study these screens carefully. They were developed by working side-by-side with your industry colleagues and are based upon the proven track record of our previous systems. Compare them with your current system or others that you are evaluating. We are confident that you will agree, the *ALARM CENTER*® is “superior by design”.

THE MAIN DISPATCH SCREEN

Important subscriber data remains displayed throughout the dispatch

Select any tab to display additional information

Quick access icons for specific information pertaining to this account

The tripped zones can be selected for further detail

The current signal information is displayed here and is color coded for quick recognition

Call responsible parties by simply clicking here

A complete and detailed log of all activity on this signal is displayed throughout the dispatch

ALARM CENTER is a registered trademark of Security Information Systems, Inc. Windows is a trademark of Microsoft Corporation. These screens are provided for conceptual purposes only. Specific requirements and availability, which are subject to change without notice, will be provided upon request. © Copyright by Security Information Systems, Inc., 1999. All rights reserved worldwide. Rev. 8/99

Security Information Systems, Inc.

7081 Grand National Drive #100 • Orlando, Florida 32819 USA

Voice: 407.345.1550 • Fax: 407.345.1690

www.securitysoftware.com

THE ALARM CENTER® FOR WINDOWS®

SAMPLE SCREENS

MONITORING/DISPATCH MODULE

THE ADD / EDIT SCREEN

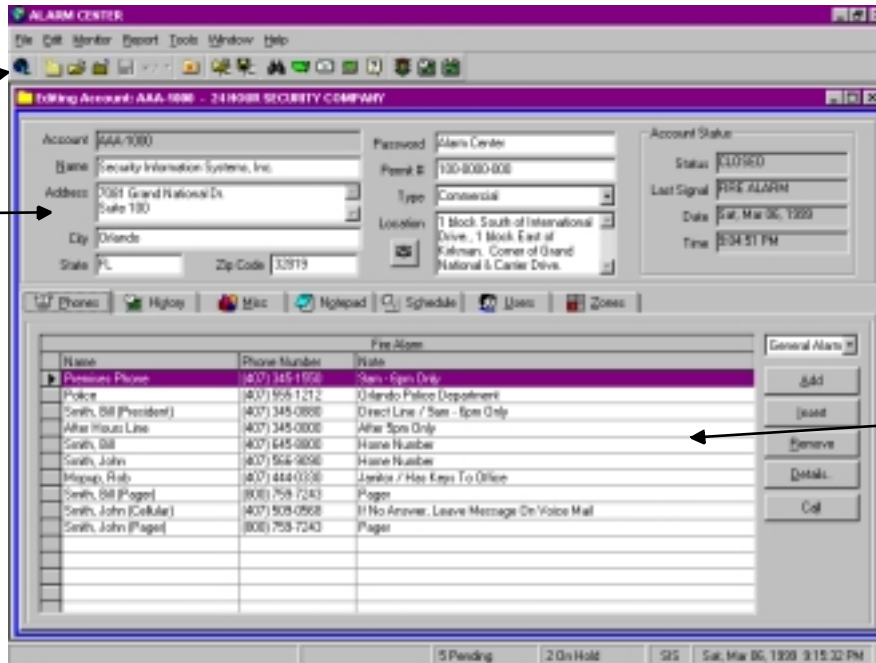

Quick icons for one button access to frequently used features

Important subscriber data remains displayed at all times when working with the account

The bottom portion of the screen are tabs used to display additional subscriber data, simply click on the desired tab to display the information

This example details the Phones Tab, below are two more examples, the Schedule Tab and the Zones Tab. Other Tabs not shown are the History, Miscellaneous, Notepad, and Users Tabs

EXAMPLE SCHEDULE TAB

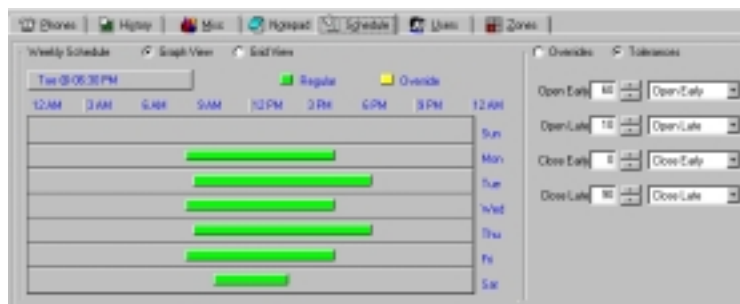

EXAMPLE ZONES TAB

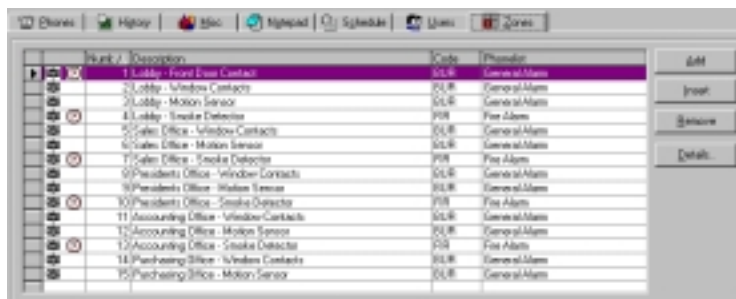

ALARM CENTER is a registered trademark of Security Information Systems, Inc. Windows is a trademark of Microsoft Corporation. These screens are provided for conceptual purposes only. Specific requirements and availability, which are subject to change without notice, will be provided upon request. ©Copyright by Security Information Systems, Inc., 1999. All rights reserved worldwide. Rev. 8/99

Security Information Systems, Inc.

7081 Grand National Drive #100 • Orlando, Florida 32819 USA

Voice: 407.345.1550 • Fax: 407.345.1690

www.securitysoftware.com

THE ALARM CENTER® FOR WINDOWS®

SAMPLE SCREENS

MONITORING/DISPATCH MODULE

THE TRAFFIC SCREEN

Select Auto Mode to automatically dispatch signals based on priority to the next available dispatcher, or manually select the signal to dispatch

All pending signals are displayed based on priority, date & time order

Signals are color coded for quick recognition

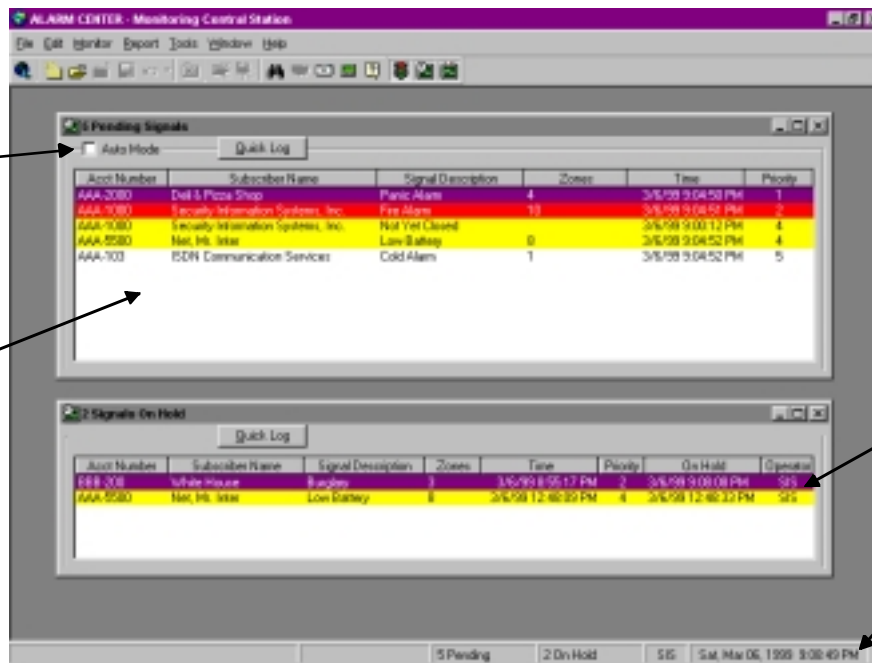

If a signal is placed on hold, the time and operator are automatically indicated

At all times, on every screen, the number of signals pending and on hold are displayed, the left portion of the line is used for contact sensitive help messages

THE RECEIVER CONTROL PANEL SCREEN

Here is where each receiver is configured, as many as 256 receivers can be used simultaneously

A visual tape of received signals is maintained

A moving graphical display of the signal traffic received, the graph window can be set to display signals from one minute to 24 hours

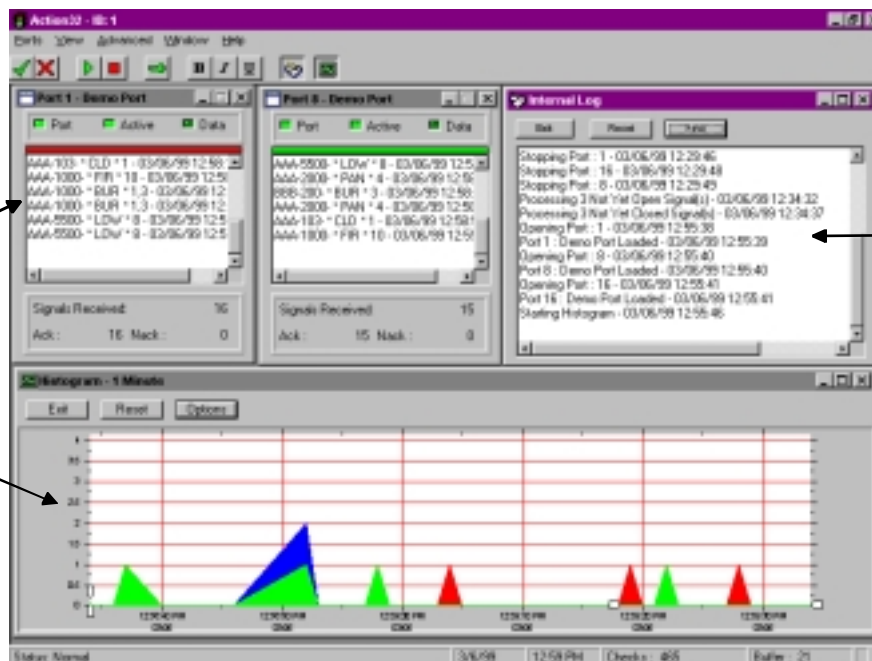

All internal system events can be monitored, system generated activity such as open/close & restoral checks are displayed

As with all screens, these may be resized and organized to individual central station requirements

ALARM CENTER is a registered trademark of Security Information Systems, Inc. Windows is a trademark of Microsoft Corporation. These screens are provided for conceptual purposes only. Specific requirements and availability, which are subject to change without notice, will be provided upon request. © Copyright by Security Information Systems, Inc., 1999. All rights reserved worldwide. Rev. 8/99

Security Information Systems, Inc.

7081 Grand National Drive #100 • Orlando, Florida 32819 USA

Voice: 407.345.1550 • Fax: 407.345.1690

www.securitysoftware.com

THE ALARM CENTER® FOR WINDOWS®

SAMPLE SCREENS

MONITORING/DISPATCH MODULE

SAMPLE REPORT SCREEN

1 →

2 →

3 →

4 ←

Subscriber Detail Report

AAA-1000 Subscriber Detail Report Mar 08, 1999

Subscriber Information

Security Information Systems, Inc. Password: Alarm Center
7881 Grand National Dr. Account Type: Commercial
Suite 100 Alarm Type: Silent Knight
Orlando, FL 32819 Permit Number: 100-0000-000
Start Date: Jan 15, 1987

Location: 1 Block south of International Dr.
1 Block east of Kalam
Corner of Grand National & Carrier

General Alarm

Name	Number	Note
1 Premises Phone	(407) 345-1550	9am - 6pm Only
2 Police	(407) 555-1212	Orlando Police Department
3 Smith, Bill (President)	(407) 345-0880	Direct Line / 9am - 6pm Only
4 After Hour Line	(407) 345-0000	After 5pm Only
5 Smith, Bill	(407) 645-8800	Home Number
6 Smith, John	(407) 555-9090	Home Number
7 Mopup, Rob	(407) 444-0330	Janitor / Has Keys To Office
8 Smith, Bill (Pager)	(800) 759-7243	Pager
9 Smith, John (Cellular)	(407) 500-0588	If No Answer, Leave Message On Voice Mail
10 Smith, John (Pager)	(800) 759-7243	Pager

Fire Alarm

Name	Number	Note
1 Premises Phone	(407) 345-1550	9am - 6pm Only
2 Fire	(407) 555-8151	Orlando Fire Department
3 Smith, Bill (President)	(407) 345-0880	Direct Line / 9am - 6pm Only
4 After Hour Line	(407) 345-0000	After 5pm Only

All reports are displayed to the screen in an easy and concise layout. Once displayed, reports can be printed, faxed or e-mailed.

- 1 Common to all reports, the control bar allows the report to be printed, faxed or e-mailed. Page display options are also selected here. In this example, page one of three is displayed.
- 2 The type of report is detailed. In this example, the Subscriber Detail Report is displayed.
- 3 The body of the report is displayed.
- 4 Scroll bar is used to move up and down for viewing.

ALARM CENTER is a registered trademark of Security Information Systems, Inc. Windows is a trademark of Microsoft Corporation. These screens are provided for conceptual purposes only. Specific requirements and availability, which are subject to change without notice, will be provided upon request. © Copyright by Security Information Systems, Inc., 1999. All rights reserved worldwide. Rev. 8/99

Security Information Systems, Inc.

7081 Grand National Drive #100 • Orlando, Florida 32819 USA

Voice: 407.345.1550 • Fax: 407.345.1690

www.securitysoftware.com